

Public Works
Duplin County
N.C. Cooperative Extension – Duplin County Center
165 Agriculture Dr.
Kenansville, NC, 28349



Addendum Number 2

Hurricane Florence EWP (Environmental Watershed Protection) – Construction Phase Bid

August 17th, 2022

To all holders of Bid Documents, please be advised of the following:

Included within this addenda is the following information

1. Revised Construction Drawing Sheets #9 - 10. Revision to main channel grading.(attached)
2. Updated Federal Procurement Requirement form with signature acknowledgement.

The contractor is required to acknowledge receipt of this addendum in their bid submittal package.

1. Revisions have been made to sheets #9 and #10, addressing the overall width of the channel, contractor is advised to review these sheets as the cut/fill volumes have dropped from approximately 4500 cy. Cut to 1,800 cy. Cut. Contractor remains responsible for verifying all quantities including but not limited to grading volumes.
2. Federal procurement requirements: We want to explain the DBE participation and federal procurement requirements for this contract. Per the attachment within the solicitation documents the contractor shall:

FEDERAL PROCUREMENT REQUIREMENTS

Contracts for work under this project will obligate the contractors and subcontractors to take the following six necessary steps to assure that small and minority businesses, women's business enterprises, and labor surplus area firms are used when possible (2 C.F.R. § 200.321):

1. Place such organizations that are qualified on solicitation lists;
2. Ensure such organizations are solicited whenever they are potential sources;
3. Divide total requirements, when economically feasible, into smaller tasks or quantities;

4. Establish delivery schedules, where the requirement permits, which encourage their participation;
5. Use the services and assistance, as appropriate, of the Small Business Administration and the Minority Business Development Agency of the Department of Commerce; and
6. Require prime contractor to take the above affirmative steps if subcontracting.

The contractor is required to certify that they meet these six steps (per item 6 above) with their bid. This is to be accomplished with a certification statement and signature to be submitted with the bid package. There is **NO** mandatory participation percentage for small and minority businesses, women's business enterprises, and labor surplus area firms within this contract.

******* All other contract requirements remain unchanged. *******

The contractor is required to acknowledge receipt of this addendum in their bid submittal package.

FEDERAL PROCUREMENT REQUIREMENTS

Contracts for work under this project will obligate the contractors and subcontractors to take the following six necessary steps to assure that **small and minority businesses, women's business enterprises, and labor surplus area firms** are used when possible (2 C.F.R. § 200.321):

1. Place such organizations that are qualified on solicitation lists;
2. Ensure such organizations are solicited whenever they are potential sources;
3. Divide total requirements, when economically feasible, into smaller tasks or quantities;
4. Establish delivery schedules, where the requirement permits, which encourage their participation;
5. Use the services and assistance, as appropriate, of the Small Business Administration and the Minority Business Development Agency of the Department of Commerce; and
6. Require prime contractor to take the above affirmative steps if subcontracting.

The Contractor acknowledges and affirms that requirements of 2 CFR § 200.321 will be followed and adhered to.

Signature: _____

Date: _____

Printed Name: _____

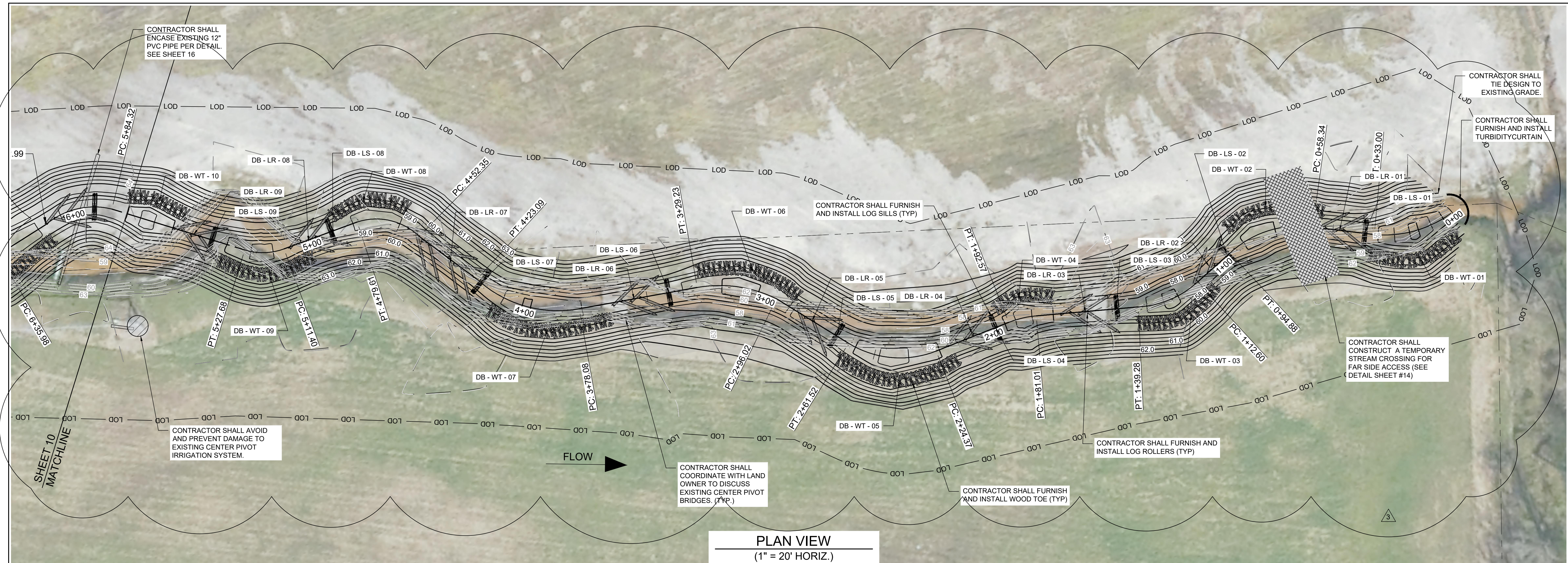

PLAN VIEW
(1" = 20' HORIZ.)

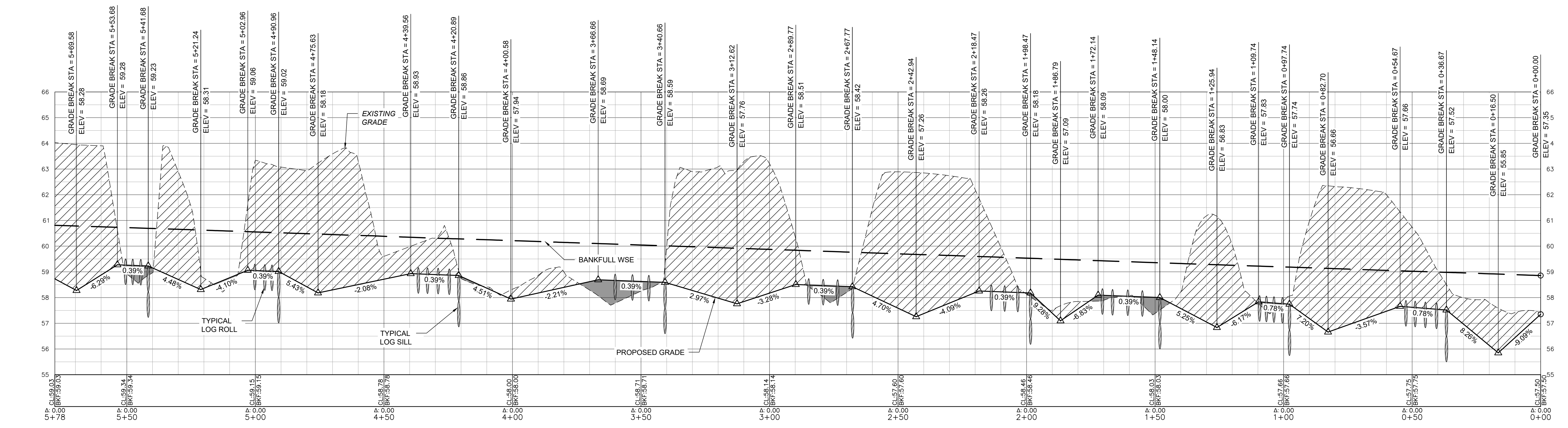

PROFILE VIEW
(1" = 20' HORIZ., 1" = 2.0' VERT.)

ISSUED FOR: CONSTRUCTION 7/18/22

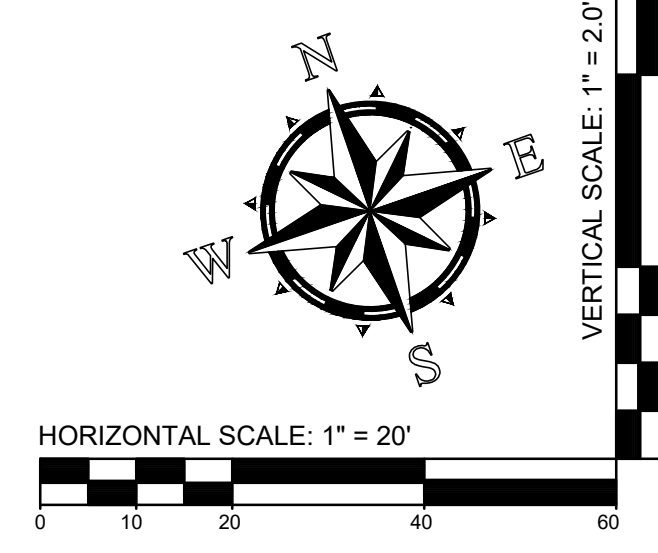

SEAL
038624
8/17/22
JOHN S. INGLE
REGISTERED PROFESSIONAL ENGINEER
STATE OF NORTH CAROLINA

DATE: 8/17/22

NO.	DATE	DESCRIPTION	BY	APVD
1	7/18/22	ISSUE FOR CONSTRUCTION	JDH	JDH
2	8/17/22	ADDENDUM 2	JDH	JDH

DR: KASISDL CHK: JDH APVD: JDH

DSON: JDH

HURRICANE FLORENCE EWP - ENGINEERING ASSISTANCE

DARK BRANCH P&P - 0+00.00 TO 5+78.00

GPI Formerly LDI, Inc.

LDSI MANY TALENTS. ONE FIRM.

CHARLOTTE OFFICE: 201 W 20TH STREET, CHARLOTTE, NC 28206
KINSTON OFFICE: 1308 HWY 258 N, KINSTON, NC 28504
WEBSITE: WWW.GPI.NET, WWW.LDSI.COM, WWW.LDI.COM

SCALE AS SHOWN
VERIFY SCALE
DATE: 6/1/21
PROJ: 4520018
DWG: Addendum 2
SHEET: 9 of 22

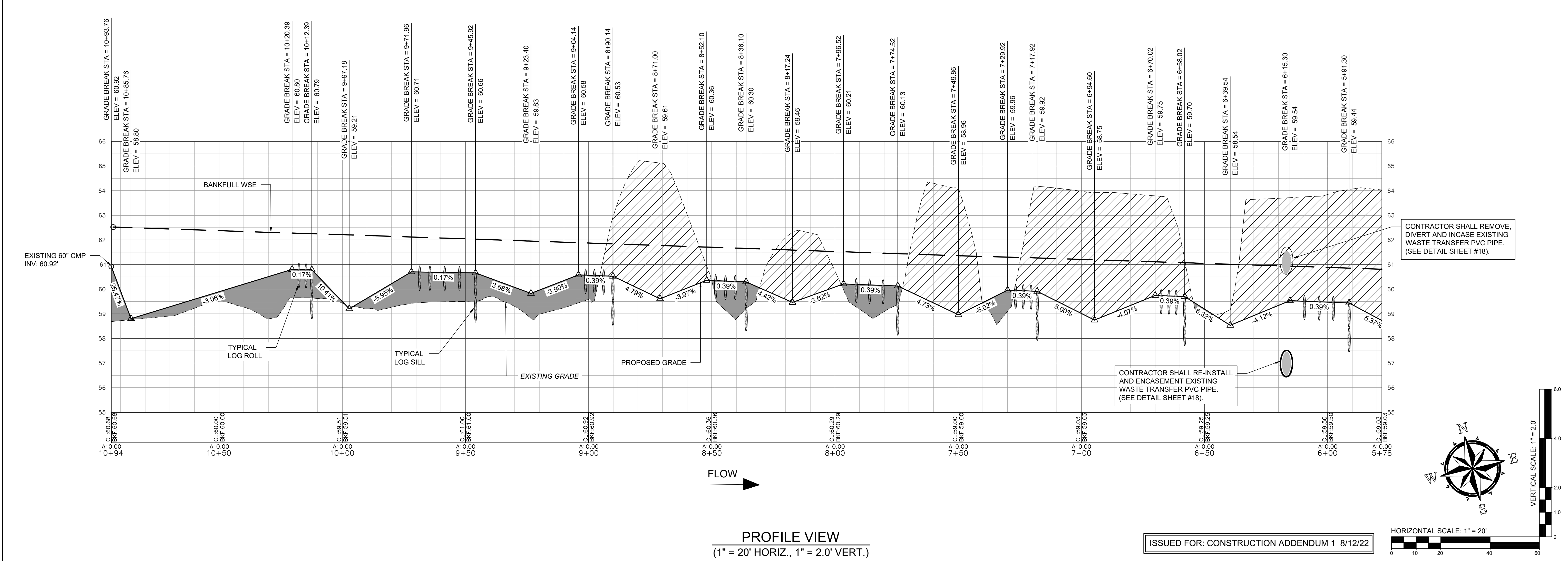
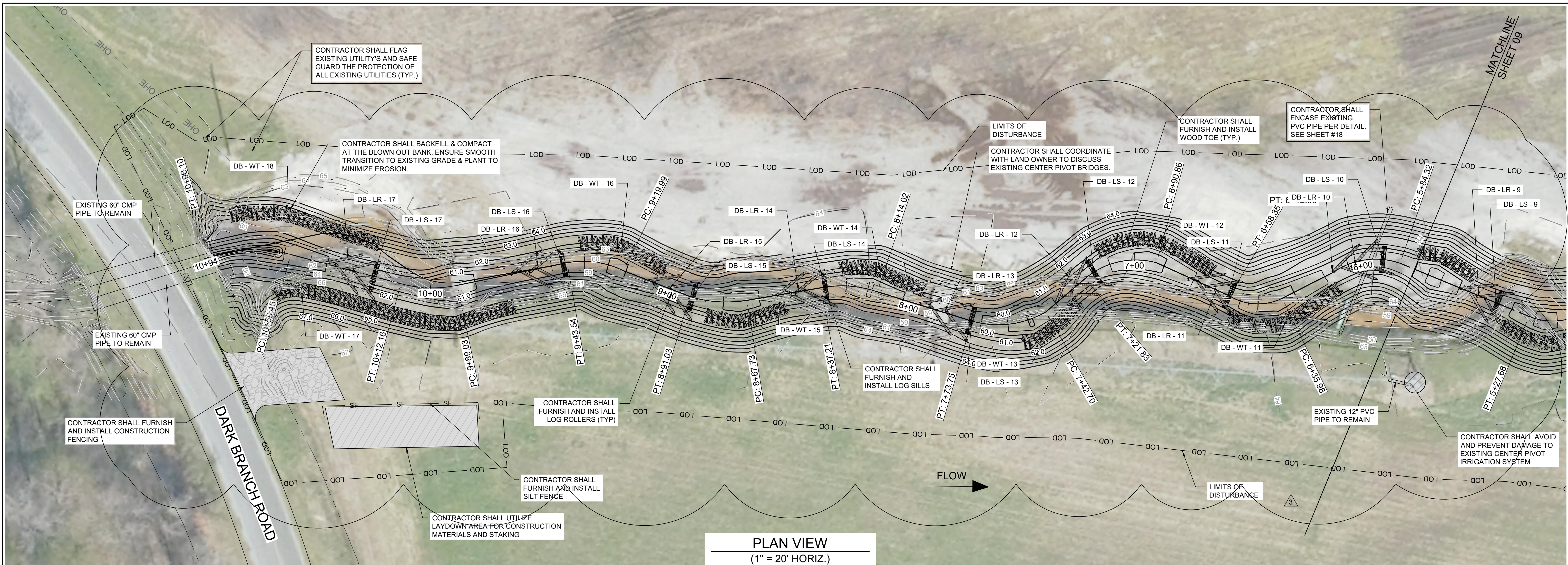

SEAL
038624
8/17/22
JOHN S. JENSEN
REGISTERED PROFESSIONAL ENGINEER
STATE OF NORTH CAROLINA

DATE: 8/17/22

NO.	DATE	DESCRIPTION	BY	APVD
1	7/18/22	ISSUE FOR CONSTRUCTION	JDH	JDH
2	8/17/22	ADDENDUM 2	JDH	JDH

DR: KASISDL
CHK: JDH
APVD: JDH

HURRICANE FLORENCE EWP - ENGINEERING ASSISTANCE

DARK BRANCH P&P - 5+78.00 TO 10+94.00

SCALE AS SHOWN
VERIFY SCALE
BAR IS ONE INCH ON ORIGINAL DRAWING

DATE: 6/1/21
PROJ: 4520018
DWG: Addendum 2
SHEET: 10 of 22

ISSUED FOR: CONSTRUCTION ADDENDUM 1 8/12/22

GPI
Formerly LDI, Inc.
MANY TALENTS. ONE FIRM.
CHARLOTTE OFFICE: 201 W 20TH STREET, CHARLOTTE, NC 28206
KINSTON OFFICE: 1308 HWY 258 N., KINSTON, NC 28504
WEBSITE: WWW.GPI.NET, WWW.GPI.COM, NC FIRM # F-0441