

**Owner**  
**CYPAR**  
Property Address: PROP\_ADDRESS

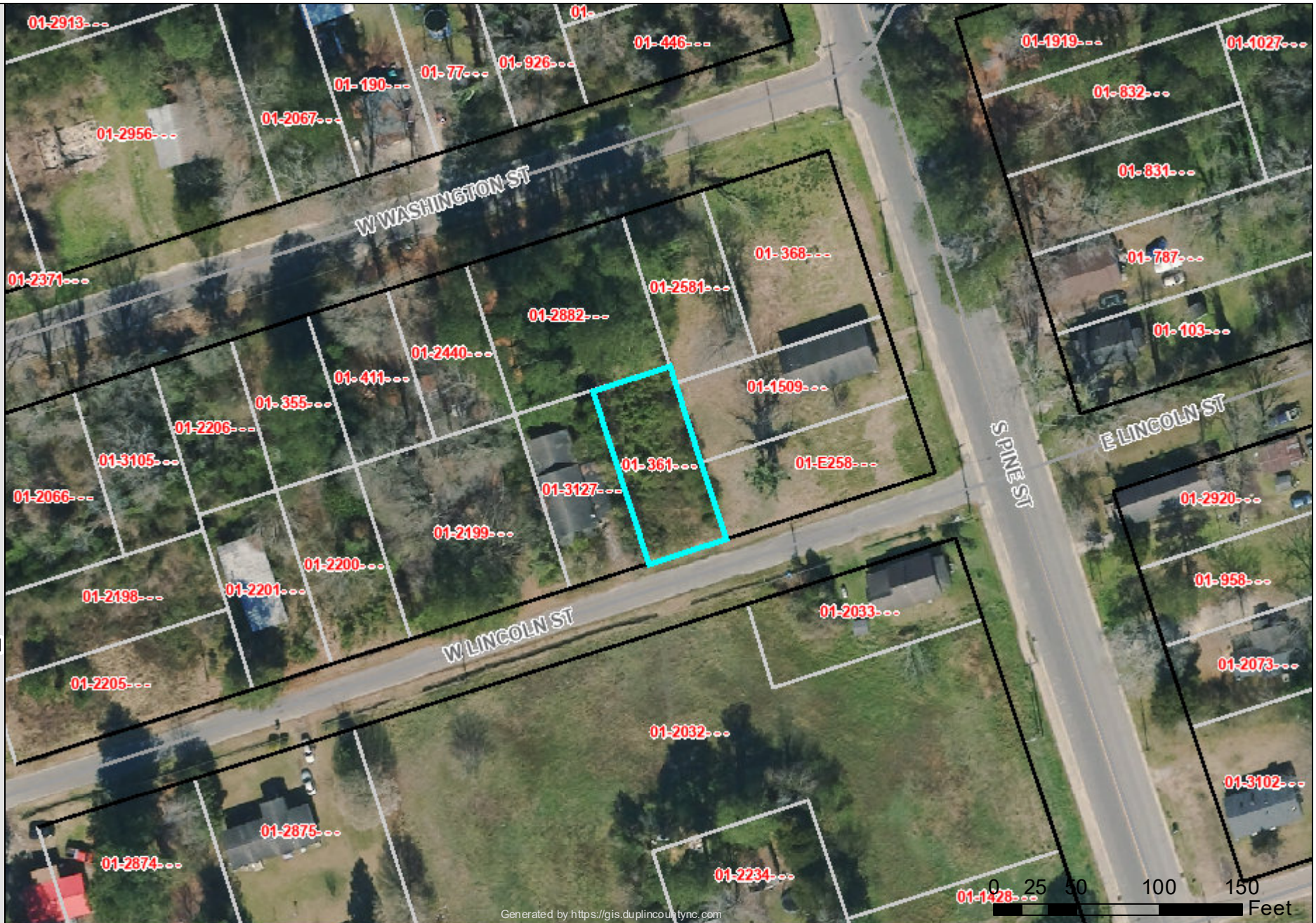

Generated by <https://gis.duplincounty.com>



**DISCLAIMER:**  
The information gathered from this site is for informational purposes only and the map(s) printed from this site should NOT be used as or in place of an actual survey. The map(s) should NOT be used in sales or conveyances.

**Mailing Address:** ADDRESS  
**Deeded Acres:** DEED\_ACRES  
**Deed Ref:** DeedRef  
**Last Sale Date:** SALE\_DATE TEXT  
**Last Sale Price:** SALE\_PRICE  
**Assessed Value:** TOTAL\_VALUE  
**Property Class:** PROP\_CLASS  
**Heat SQ Feet:** HT\_SQ\_FT

**Town Code:** TOWN\_CODE  
**Account #:** ACCT\_NUM  
**Misc. Imprv:** \$ MISC\_IMP\_VALUE  
**Year Built:** EFF\_YEAR\_BUILT  
**Land Value:** \$ TOTAL\_LAND\_VAL  
**Fire Code:** FIRE\_CODE  
**Year Built:** YEAR\_BUILT



Duplin County  
November 29, 2022  
GIS